

KARIBAN
PREMIUM

PK900

Men's crew neck Supima® jumper

- The extra-long Supima® cotton fibres create stretch, softness and durability.
- The knitting technique showcases a decorative pattern created by overlaid needles.
- Elegant, on-trend fit.

100% cotton Supima®. Combed cotton. Gauge 12. Superior quality fabric. Fully-fashioned: knitted in shape and assembled on a knitting machine. Neckline, wrist cords and hem, 1x1 rib. Average weight size L : 290g.

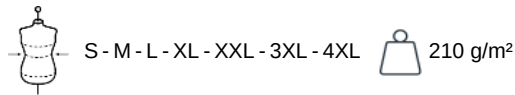

More information

Logistic



Country of origin

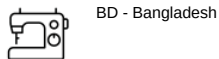

Customs code

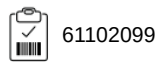

Washing instructions

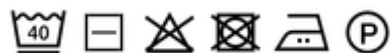

Also available in version



PK901



KARIBAN
PREMIUM

PK900

Men's crew neck Supima® jumper

Dimensions (cm)

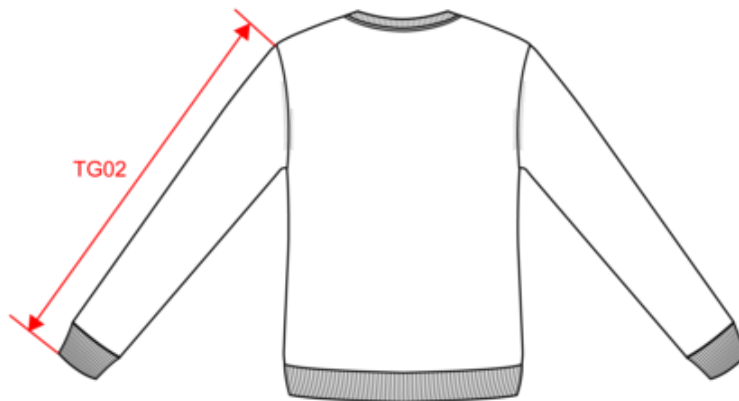
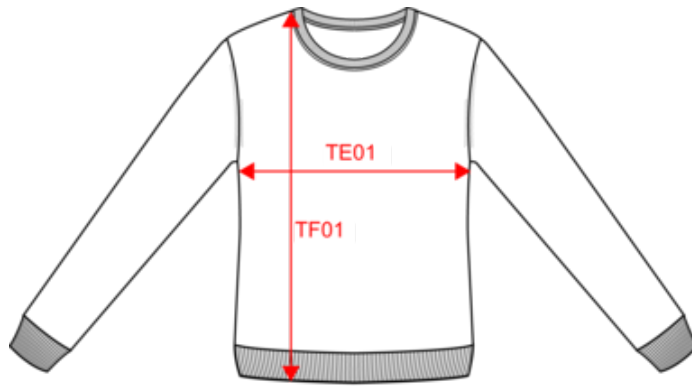

Measurements in cm	S	M	L	XL	XXL	3XL	4XL
TE01 - 1/2 chest width at 1.5cm below armhole	50.00	53.00	56.00	59.00	62.00	65.00	68.00
TF01 - Total height from HSP	70.00	72.00	74.00	76.00	78.00	80.00	82.00
TG02 - Long sleeve length	64.00	65.00	66.00	67.00	68.00	69.00	70.00

KARIBAN PREMIUM

PK900

Men's crew neck Supima® jumper

Colours information



Black
RVB : 35,35,37
Pantone C : Black
Pantone TCX : 19-4004TCX



Deep Navy
RVB : 34,35,47
Pantone C : 532C
Pantone TCX : 19-3924TCX



Grey Heather
RVB :
Pantone C : Based on 417C
Pantone TCX : Based on 18-5203TCX

Logistic



5



20

Sizes	Width (cm)	Height (cm)	Length (cm)	Net weight (kg)	Gross weight (kg)	Pieces/Box	Pieces/Bundle
S	40.00	17.00	60.00	5.20000	6.60000	20	5
M	40.00	17.00	60.00	5.60000	7.00000	20	5
L	40.00	17.00	60.00	6.00000	7.40000	20	5
XL	40.00	17.00	60.00	6.40000	7.80000	20	5
XXL	40.00	19.00	60.00	6.70000	8.20000	20	5
3XL	40.00	19.00	60.00	7.20000	8.60000	20	5
4XL	40.00	19.00	60.00	7.60000	9.00000	20	5